

# Patient report

Bio-Rad                      DATE: 09/14/2019  
D-10                         TIME: 04:49 PM  
S/N: #DJ4I016123        Software version: 4.30-2  
Sample ID:                 10558581  
Injection date             09/14/2019 04:34 PM  
Injection #: 56             Method: HbA1c  
Rack #: ---                 Rack position: 6

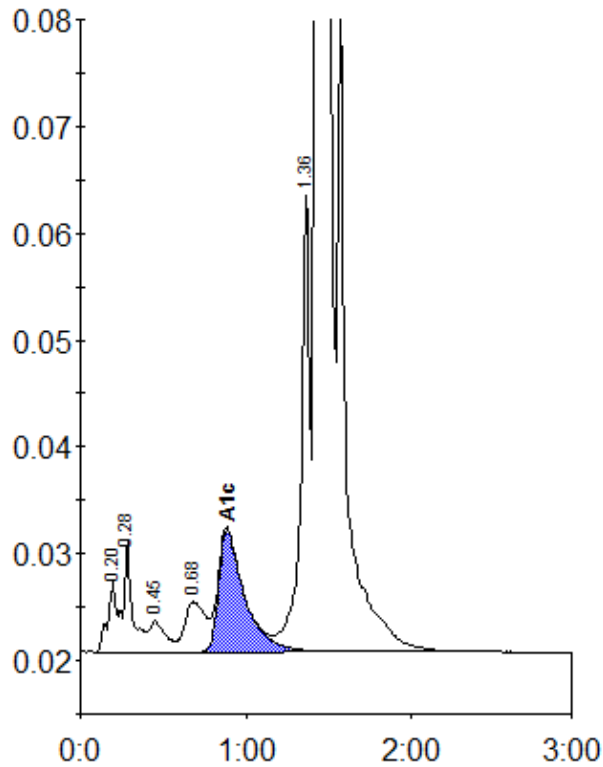

Peak table - ID: 10558581

Peak	R.time	Height	Area	Area %
A1a	0.20	6574	23587	0.7
A1b	0.28	10439	40231	1.3
F	0.45	2882	19417	0.6
LA1c/CHb-1	0.68	4702	40250	1.3
A1c	0.89	11464	124847	5.5
P3	1.36	42998	156750	5.0
A0	1.43	814457	2740175	87.1
Total Area:		3145256		

Concentration:	%
A1c	5.5